



GMT MONTHLY MEMBERSHIP PROGRESS REPORT

Results as of: 5/31/2024

Multiple District 31

LOCATION: NORTH CAROLINA

GMT: OPEN

GMT CA 1

Clubs			
RESULTS FOR 2023-2024			
QUARTER	NEW CLUB GOAL	NEW CLUBS	DROPPED CLUBS
JULY/AUG/SEPT	0	0	2
OCT/NOV/DEC	1	0	4
JAN/FEB/MAR	3	0	0
APR/MAY/JUNE	4	2	0

Members			
RESULTS FOR 2023-2024			
QUARTER	MEMBER GROWTH NET GOAL	MEMBER GROWTH ACTUAL	DROPPED MEMBERS ACTUAL (including transfers)
JULY/AUG/SEPT	120	155	115
OCT/NOV/DEC	116	98	179
JAN/FEB/MAR	120	185	126
APR/MAY/JUNE	121	153	102

GOALS AND ACTUAL NEW CLUBS CUMULATIVE

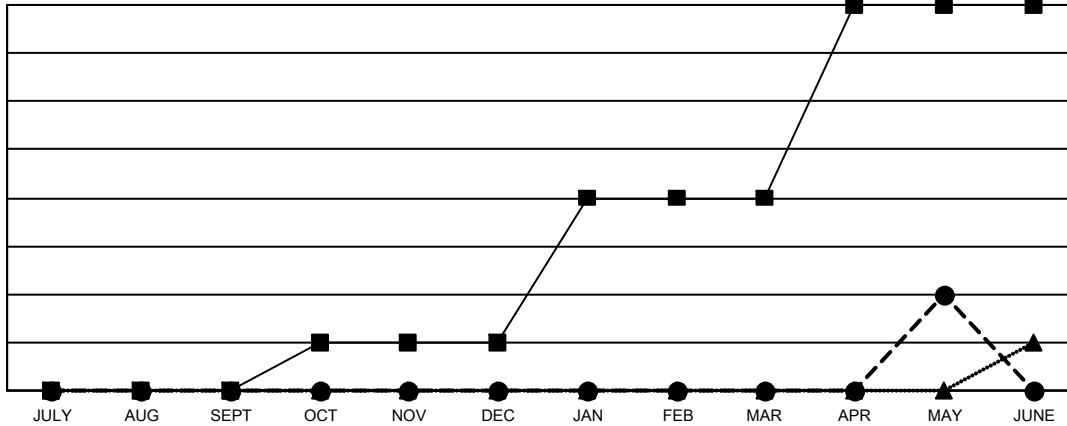

- - CURRENT YEAR GOALS FOR NEW CLUBS
- - CURRENT YEAR ACTUAL NEW CLUBS
- ▲ - LAST YEAR ACTUAL NEW CLUBS

GOALS AND ACTUAL MEMBERS CUMULATIVE

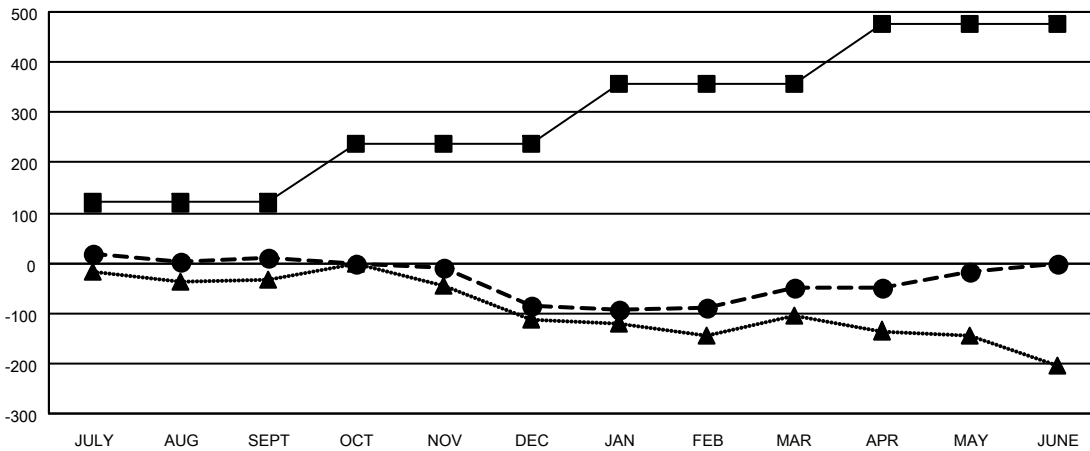

- - MEMBER GROWTH NET GOAL
- - MEMBER GROWTH ACTUAL
- ▲ - LAST YEAR MEMBERSHIP ACTUAL

<p>DROPPED CLUBS: 6</p>	<p>136 CLUBS OF 248 ADDED 1 OR MORE NEW MEMBERS</p>	<p>GENDER DISTRIBUTION</p> <p>MALE 2,948 (64.25%)</p> <p>FEMALE 1,640 (35.75%)</p>												
<p>DROPPED MEMBERS</p> <table style="width: 100%; border-collapse: collapse;"> <tr> <td style="width: 70%;">DECEASED</td> <td style="text-align: right;">88</td> </tr> <tr> <td>CLUB CANCELLED</td> <td style="text-align: right;">41</td> </tr> <tr> <td>OTHER</td> <td style="text-align: right;">393</td> </tr> <tr> <td>TOTAL</td> <td style="text-align: right;">522</td> </tr> </table>	DECEASED	88	CLUB CANCELLED	41	OTHER	393	TOTAL	522	<p style="text-align: center;">CLICK HERE FOR CUMULATIVE MEMBERSHIP DATA</p>	<table style="width: 100%; border-collapse: collapse;"> <tr> <td style="width: 70%;">TOTAL FAMILY UNIT MEMBERS</td> <td style="text-align: right;">1,059</td> </tr> <tr> <td>FAMILY MEMBERS PAYING HALF DUES</td> <td style="text-align: right;">547</td> </tr> </table>	TOTAL FAMILY UNIT MEMBERS	1,059	FAMILY MEMBERS PAYING HALF DUES	547
DECEASED	88													
CLUB CANCELLED	41													
OTHER	393													
TOTAL	522													
TOTAL FAMILY UNIT MEMBERS	1,059													
FAMILY MEMBERS PAYING HALF DUES	547													